



Christie Homes

The OAK

+/- 2482 sq. ft.

"Through Wisdom a House is Built, and by Understanding it is Established." Proverbs 24:3

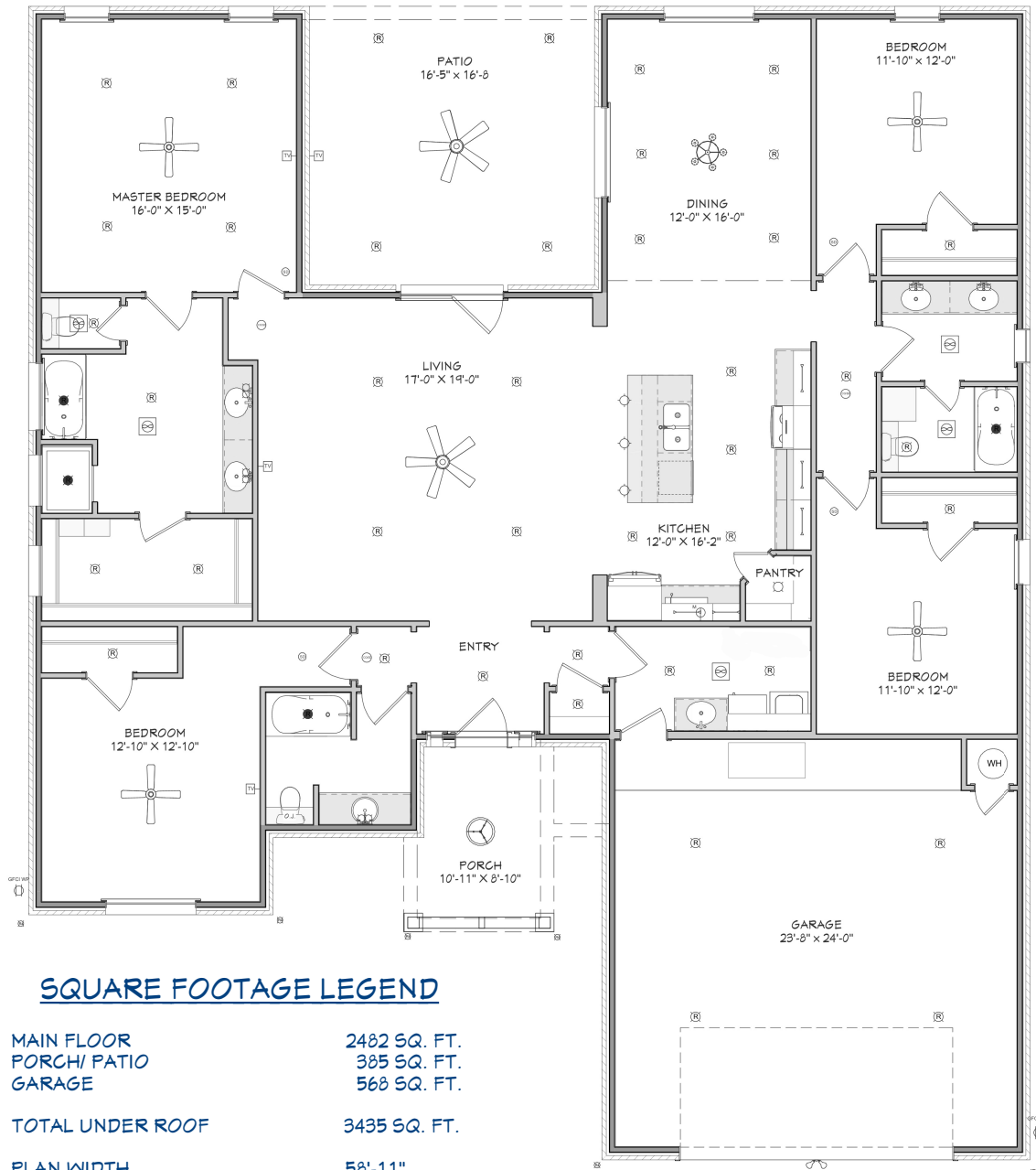

SQUARE FOOTAGE LEGEND

MAIN FLOOR	2482 SQ. FT.
PORCH/ PATIO	385 SQ. FT.
GARAGE	568 SQ. FT.
TOTAL UNDER ROOF	3435 SQ. FT.
PLAN WIDTH	58'-11"
PLAN DEPTH	67'-10"

Blake Christie - Builder

Christiehomes.net



(Prices, room sizes and sq. ft. may vary and are subject to change.)

Use of floor plans, elevations and renderings are designer's concepts and are the property of Christie Homes, Inc. Use of floor plans, elevations, and or renderings in part or in whole is a violation of federal copyright laws and will be prosecuted to the fullest extent of the law.