

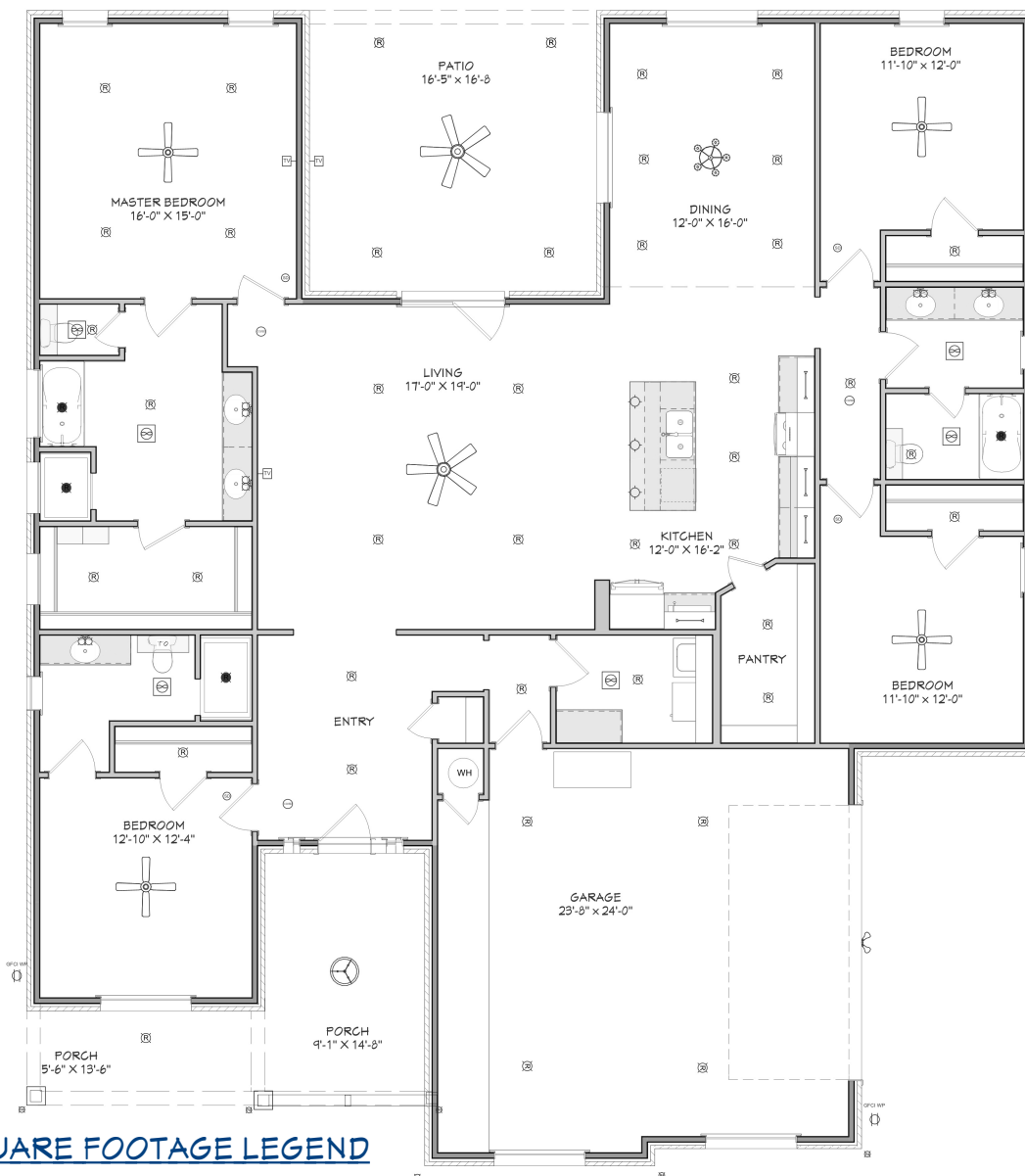

ch
Christie Homes

The OAK
Side Garage
+/- 2543 sq. ft.

"Through Wisdom a House is Built, and by Understanding it is Established." Proverbs 24:3



SQUARE FOOTAGE LEGEND

MAIN FLOOR	2543 SQ. FT.
PORCH/ PATIO	483 SQ. FT.
GARAGE	566 SQ. FT.

TOTAL UNDER ROOF	3592 SQ. FT.
------------------	--------------

PLAN WIDTH	58'-11"
PLAN DEPTH	67'-6"

Blake Christie - Builder

5christieb@gmail.com
Christiehomes.net



(Prices, room sizes and sq. ft. may vary and are subject to change.)

Use of floor plans, elevations and renderings are designer's concepts and are the property of Christie Homes, Inc. Use of floor plans, elevations, and or renderings in part or in whole is a violation of federal copyright laws and will be prosecuted to the fullest extent of the law.